

LAND-MARK SURVEYING

Mark L. Miritz

Wisconsin Professional Land Surveyor S-2582

N9330 Knuteson Drive
Whitewater, WI 53190
Phone: (262) 495-3284
MARKMIRITZ@
LAND-MARKSURVEYING.COM

PLAT OF SURVEY

OWNERS:

DANIEL BAUGHMAN
KATHERINE BAUGHMAN
479 N. LOWER GARDENS RD
FONTANA, WI 53125

TAX PARCEL NO. SG 00003

LEGAL DESCRIPTION AS FOUND IN DOCUMENT NO. 741819 WALWORTH CO. RECORDS

Part of Lot 26 of The Revised Plat of the Gardens as recorded June 9, 1927 in Volume 8 of Plats on pages 121 and 122, described as follows: Beginning at an iron stake on the North and South 1/4 line which is 310.3 feet South from the Southeast corner of the Northeast 1/4 of the Northwest 1/4 of Section 11, T1N, R16E, thence S 58° 45' E, 1015 feet to a concrete monument, thence S 31° 15' W, 100.5 feet, thence South 39° 05' W, 36.55 feet to the place of beginning, thence S 57° 25' W, 50.3 feet, thence N 32° 19' W, 35 feet, thence N 57° 21' E, 9.5 feet, thence N 31° 04' W, 13.5 feet, thence N 58° 56' E, 28.0 feet, thence S 31° 04' E, 12.55 feet, thence N 57° 21' E 13.5 feet, thence S 32° 56' E, 35.0 feet to the point of beginning.

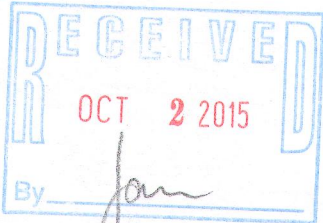
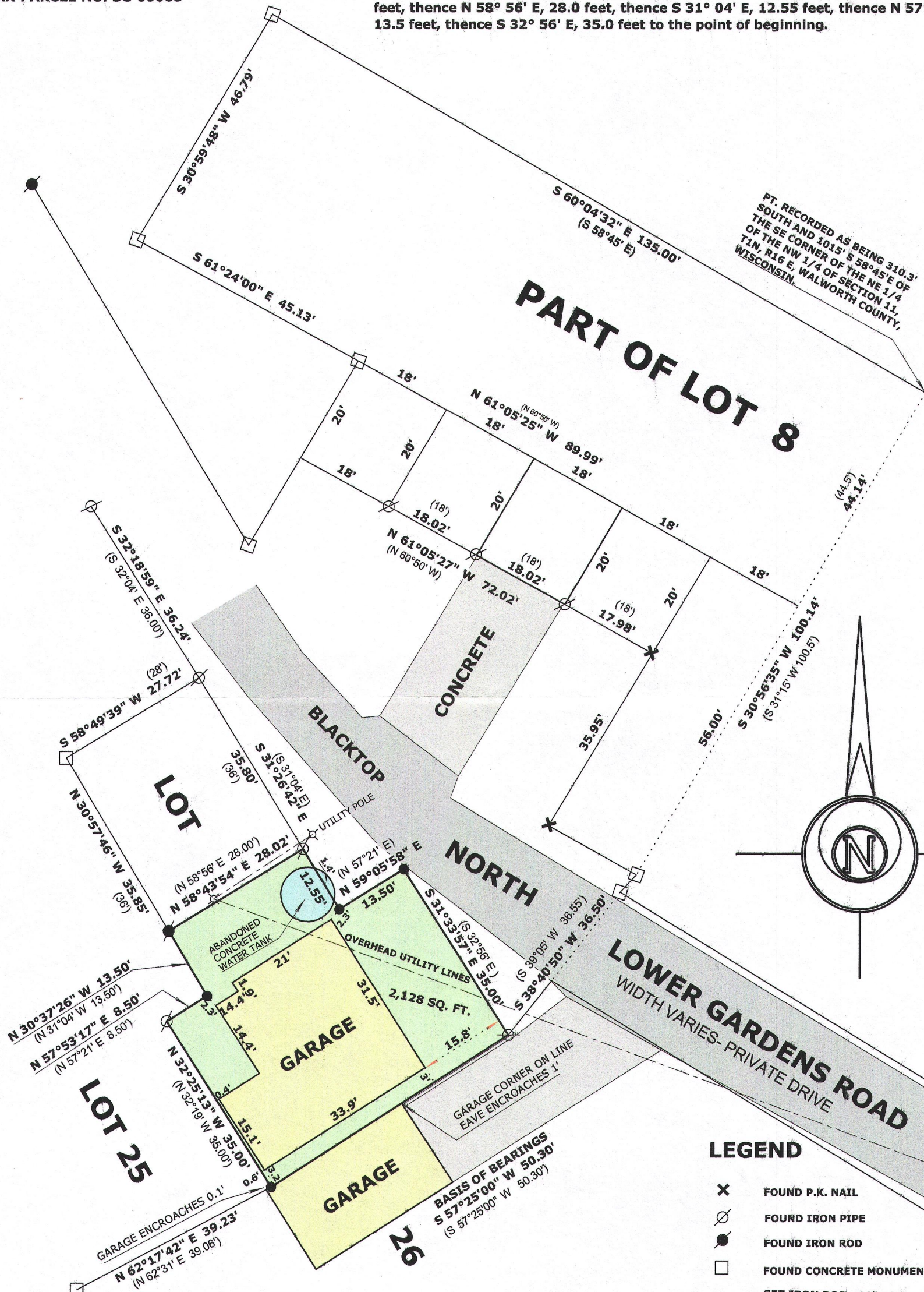

THIS SURVEY RETRACES A SURVEY BY
LLOYD L. JENSEN DATED JANUARY 1944



MARK L. MIRITZ
WISCONSIN PROFESSIONAL
LAND SURVEYOR S-2582